World Languages

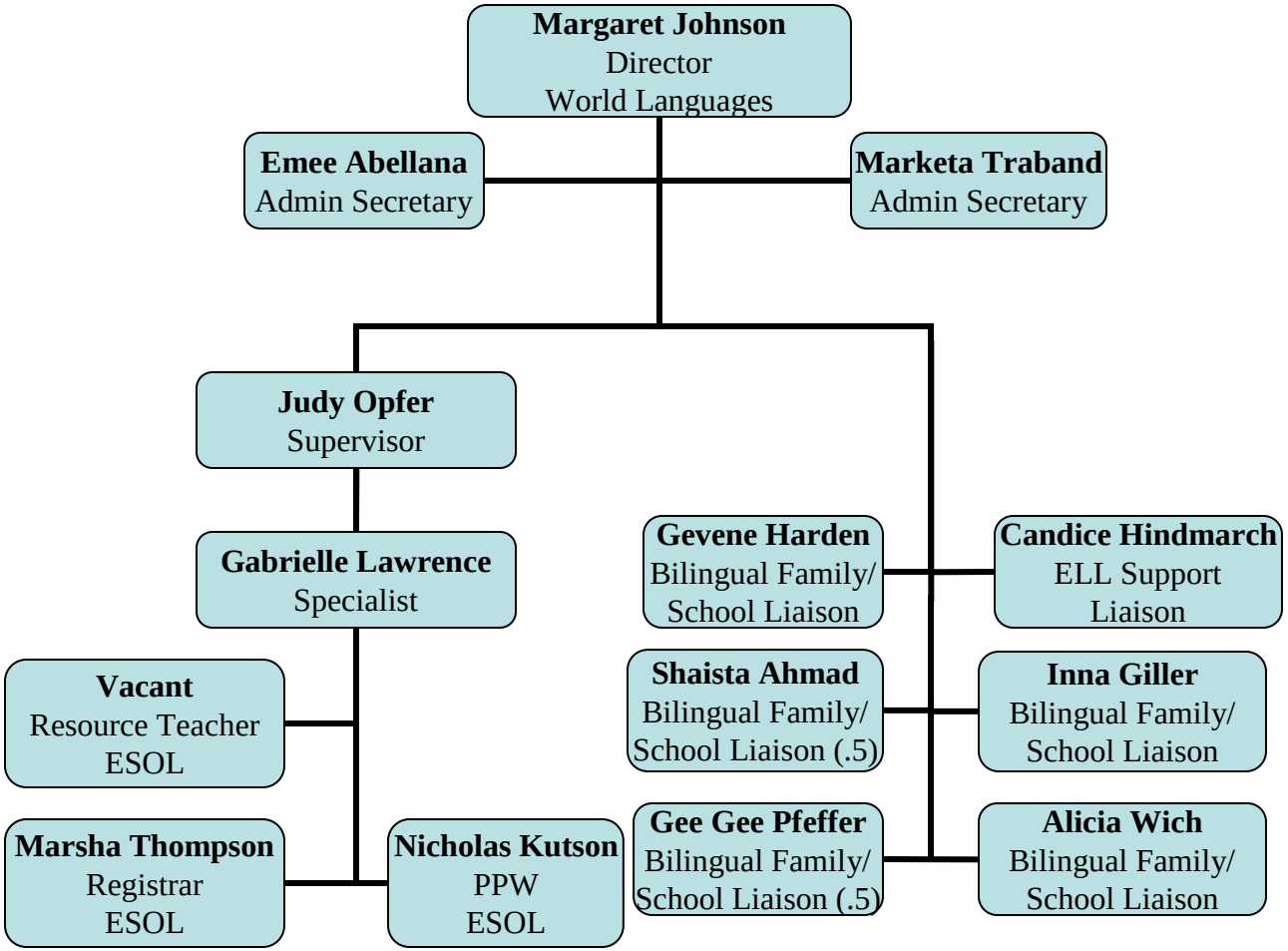

9/09/09