The Baltimore County Public Schools

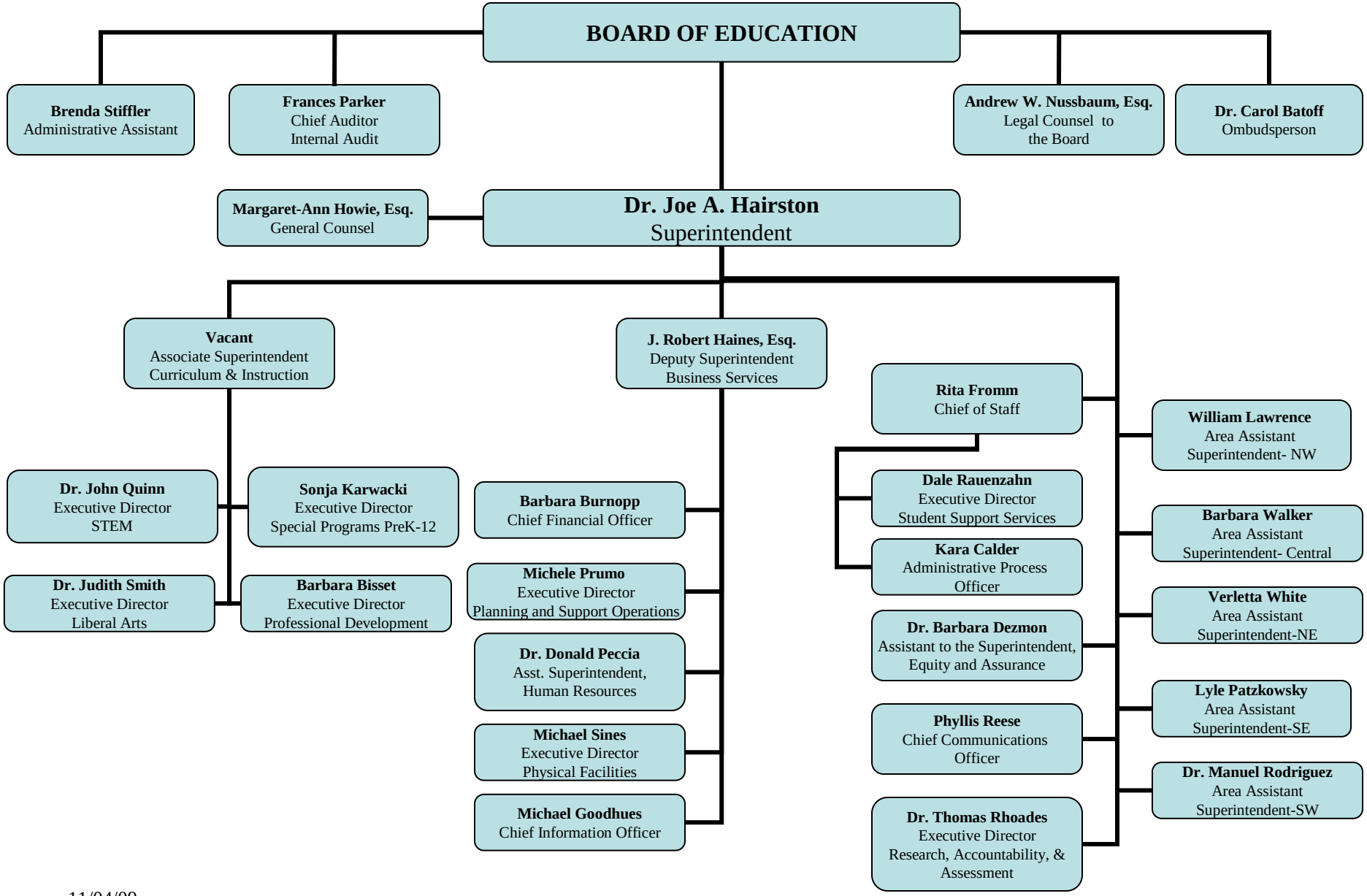

11/04/09