# Superintendent of Schools

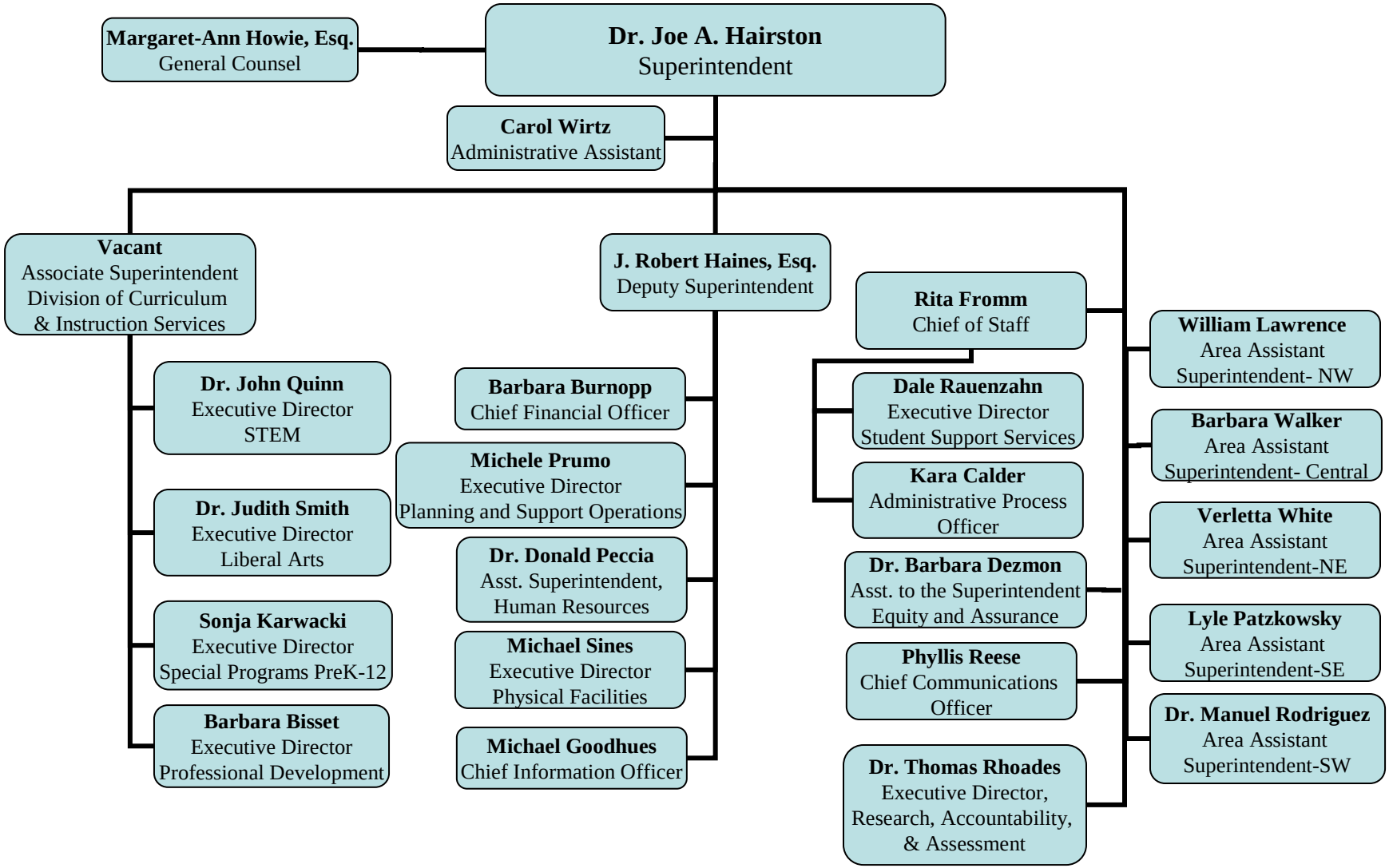


11/4/09