Department of Planning and Support Operations
Office of Transportation

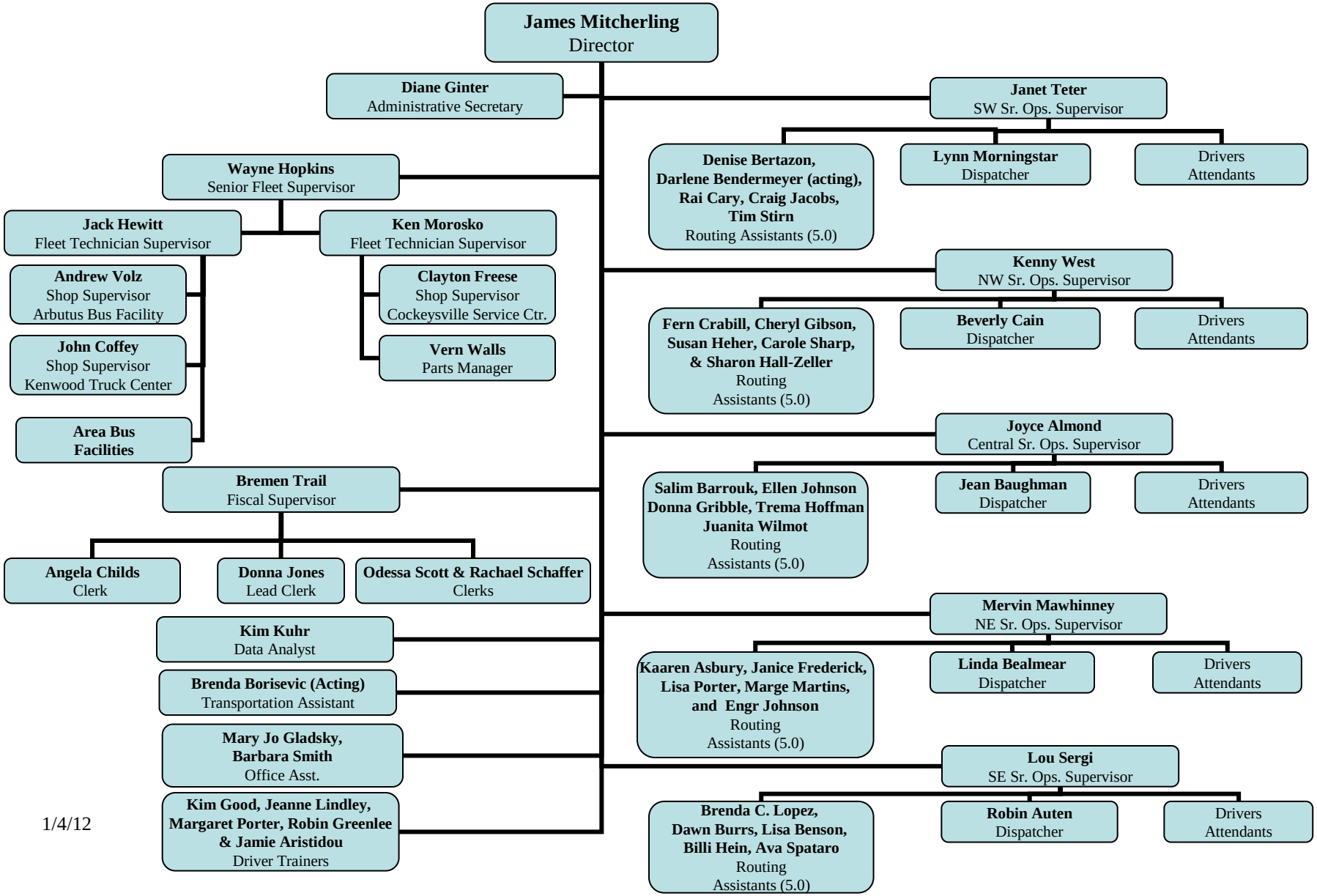

1/4/12