Department of Planning and Support Operations
Office of Transportation/Fleet Maintenance

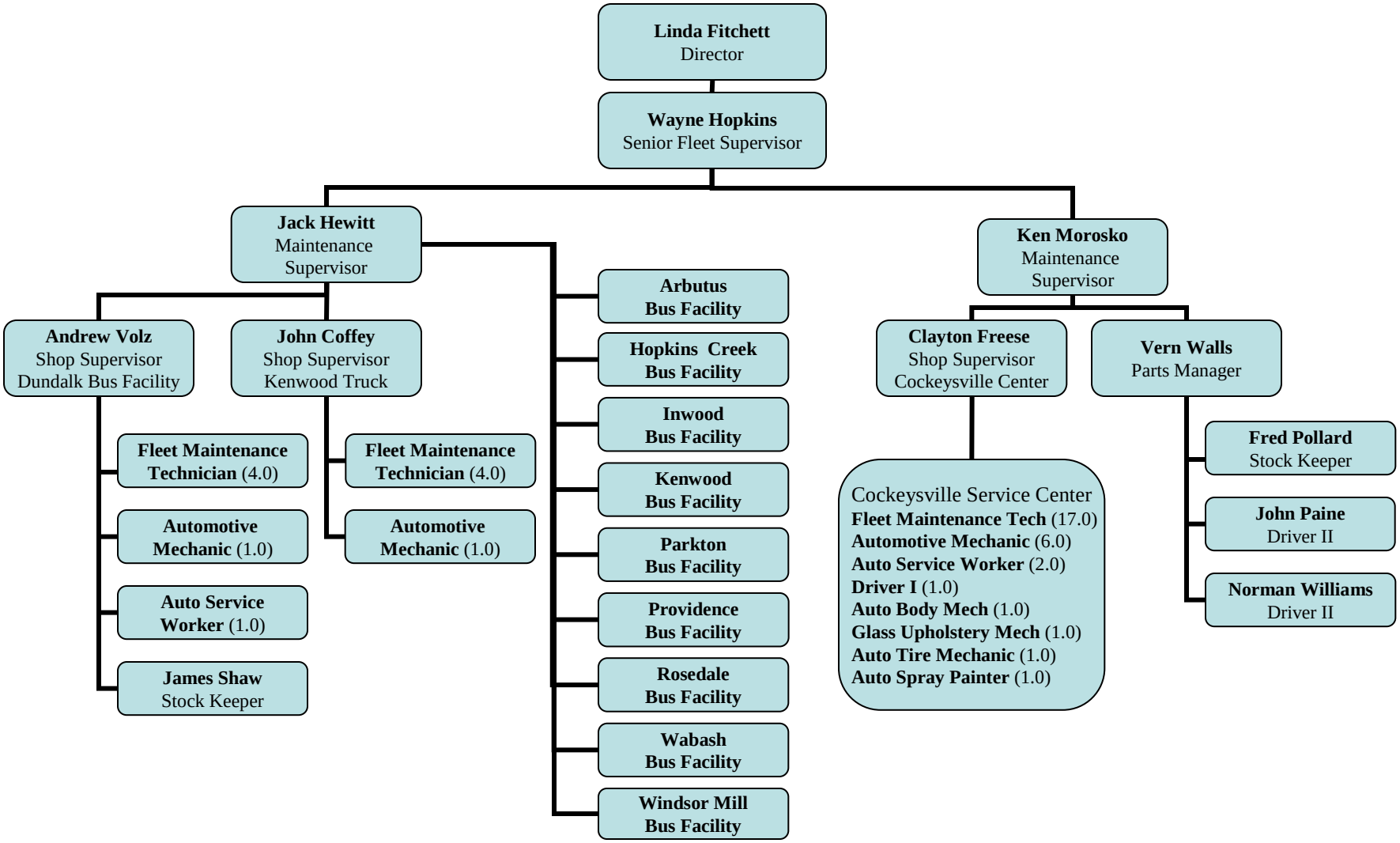

07/01/2009