Department of Special Programs, PreK-12
Office of Title I

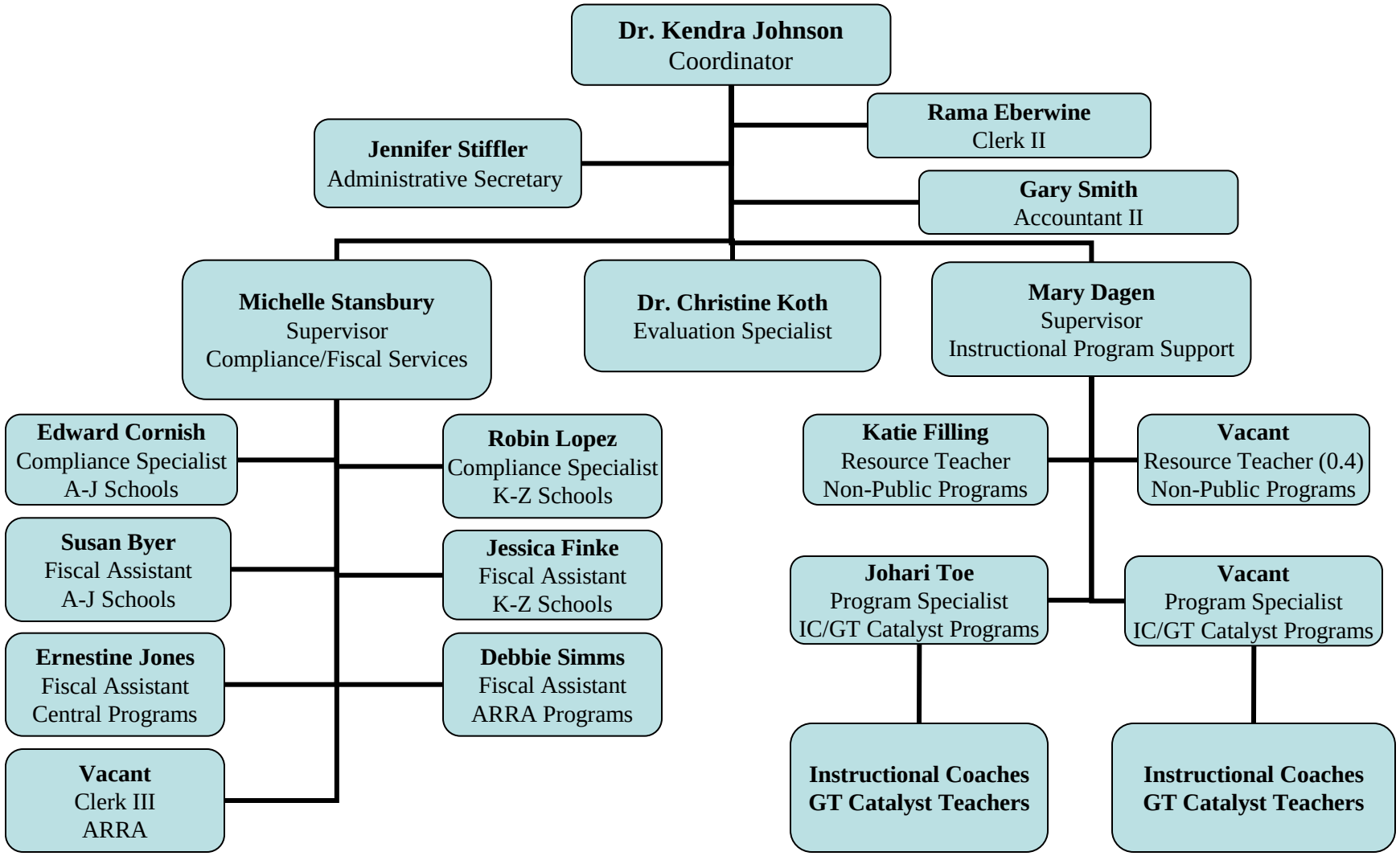

1/23/2012