Office of Special Education/School Support & Compliance

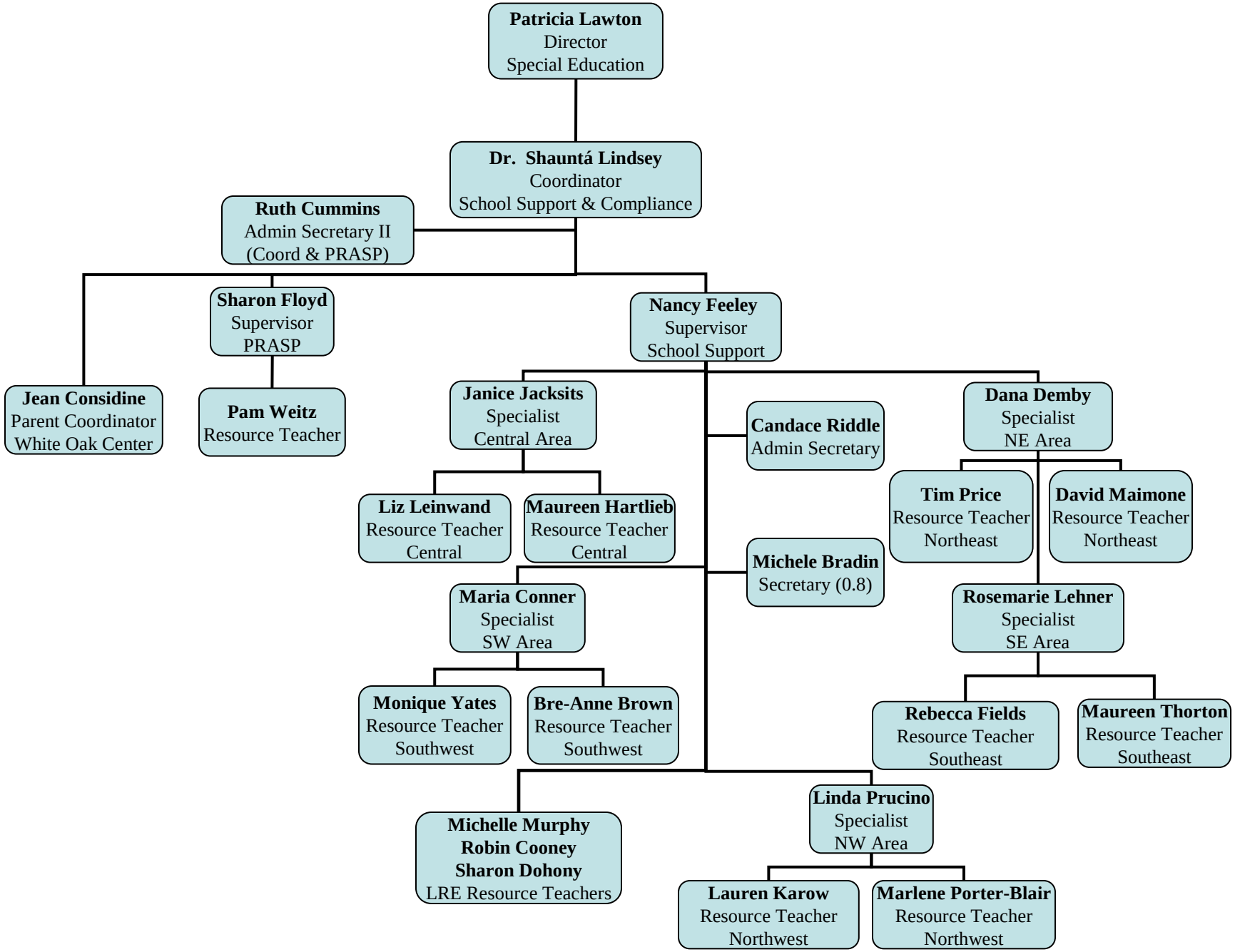

11/18/09