# Department of Fiscal Services
## Office of Purchasing

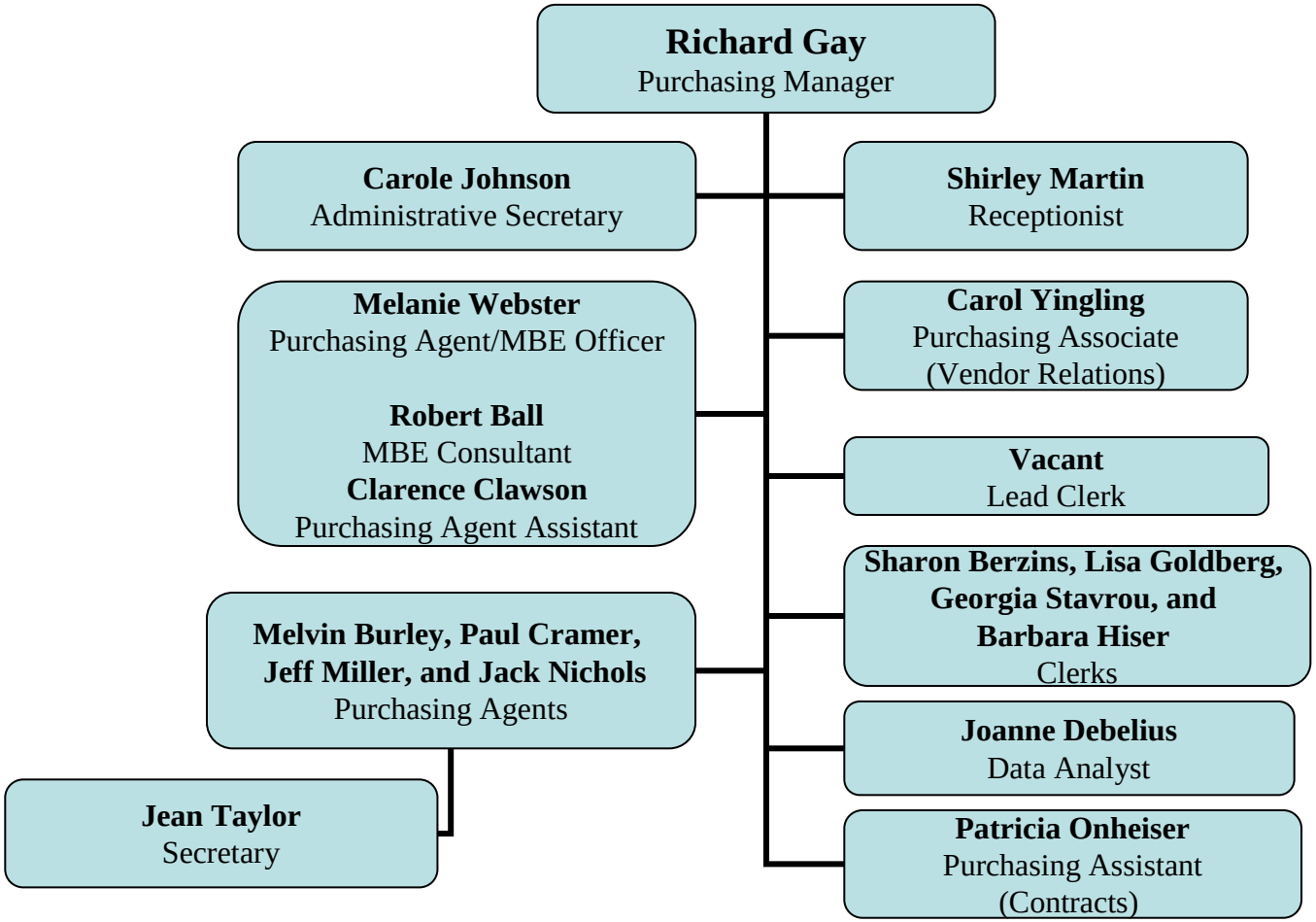


10/4/2011