Department of Human Resources
Office of Personnel

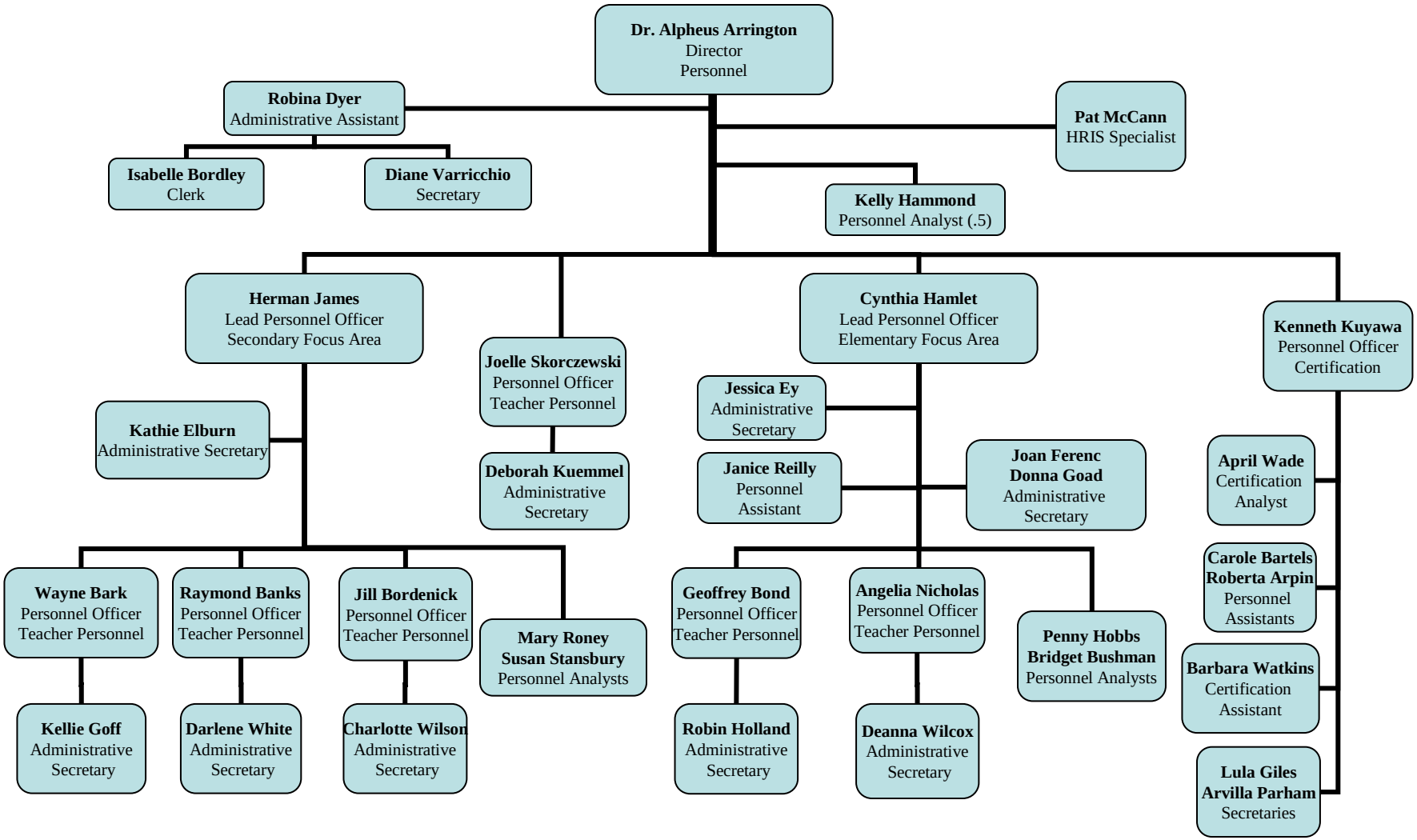

7/1/2011