Department of Human Resources
Office of Personnel Services

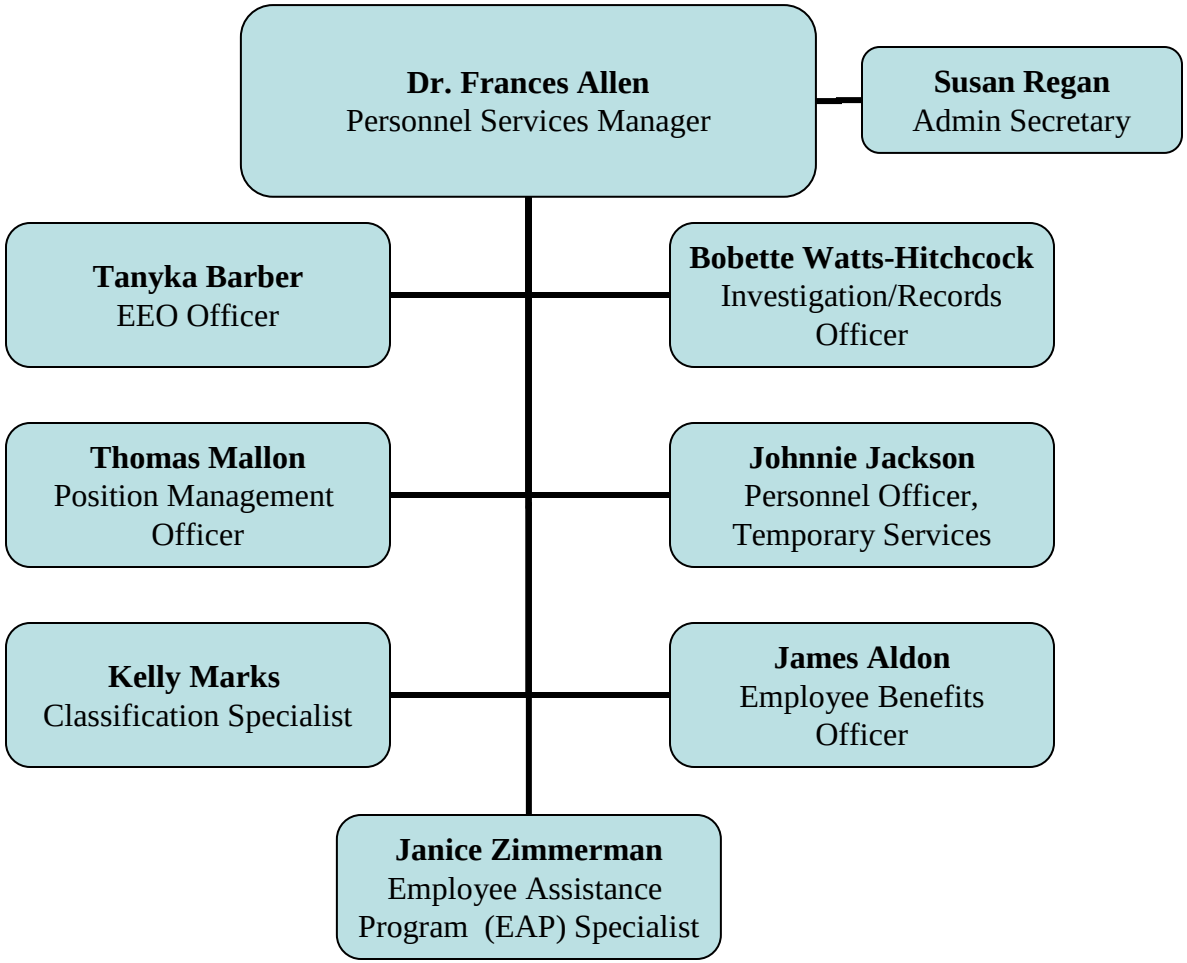

9/13/2011