Department of Human Resources

Personnel Services/Office of Benefits, Retirement and Leaves

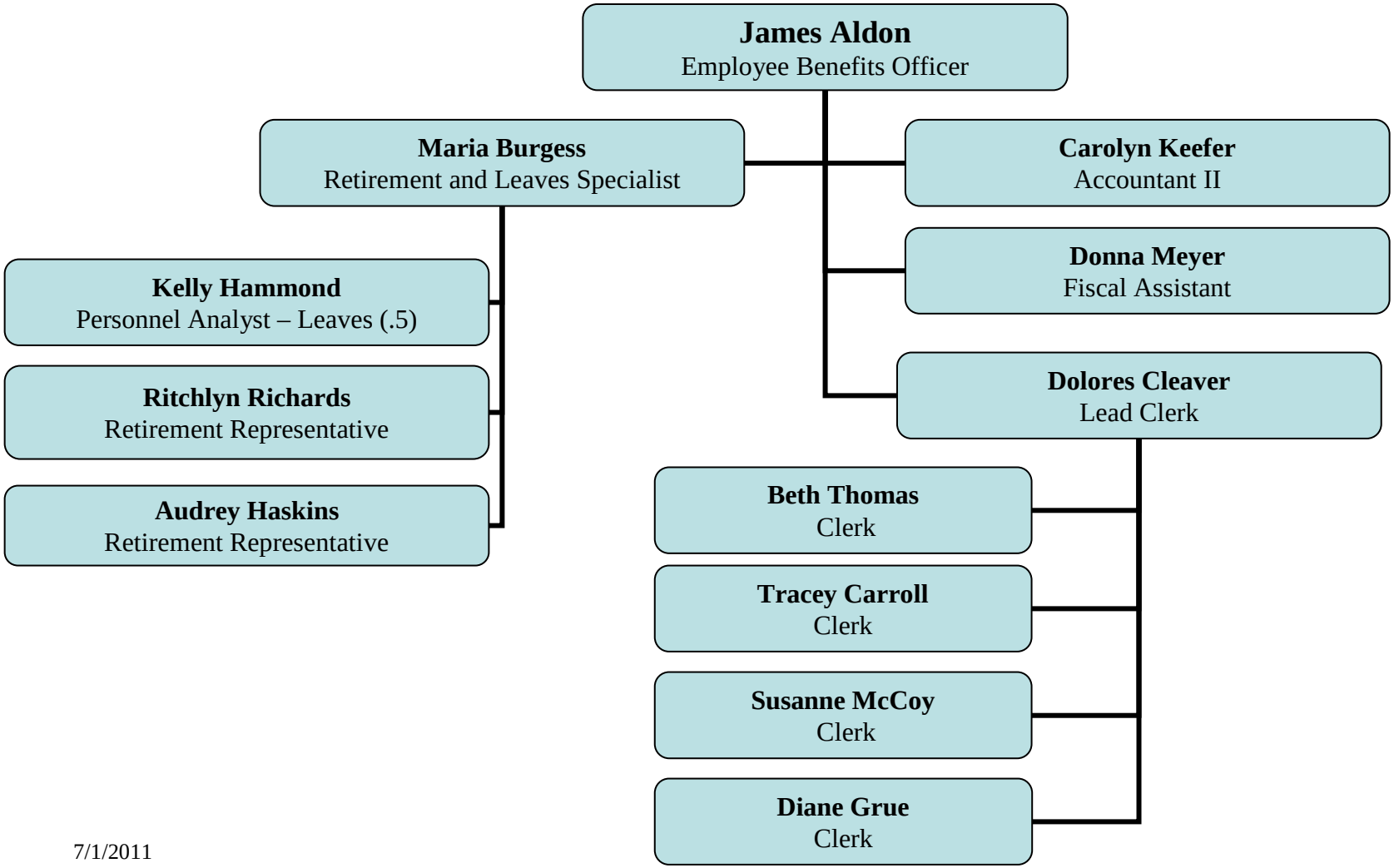

7/1/2011