Department of Planning & Support Operations
Office of Distribution and Print Services

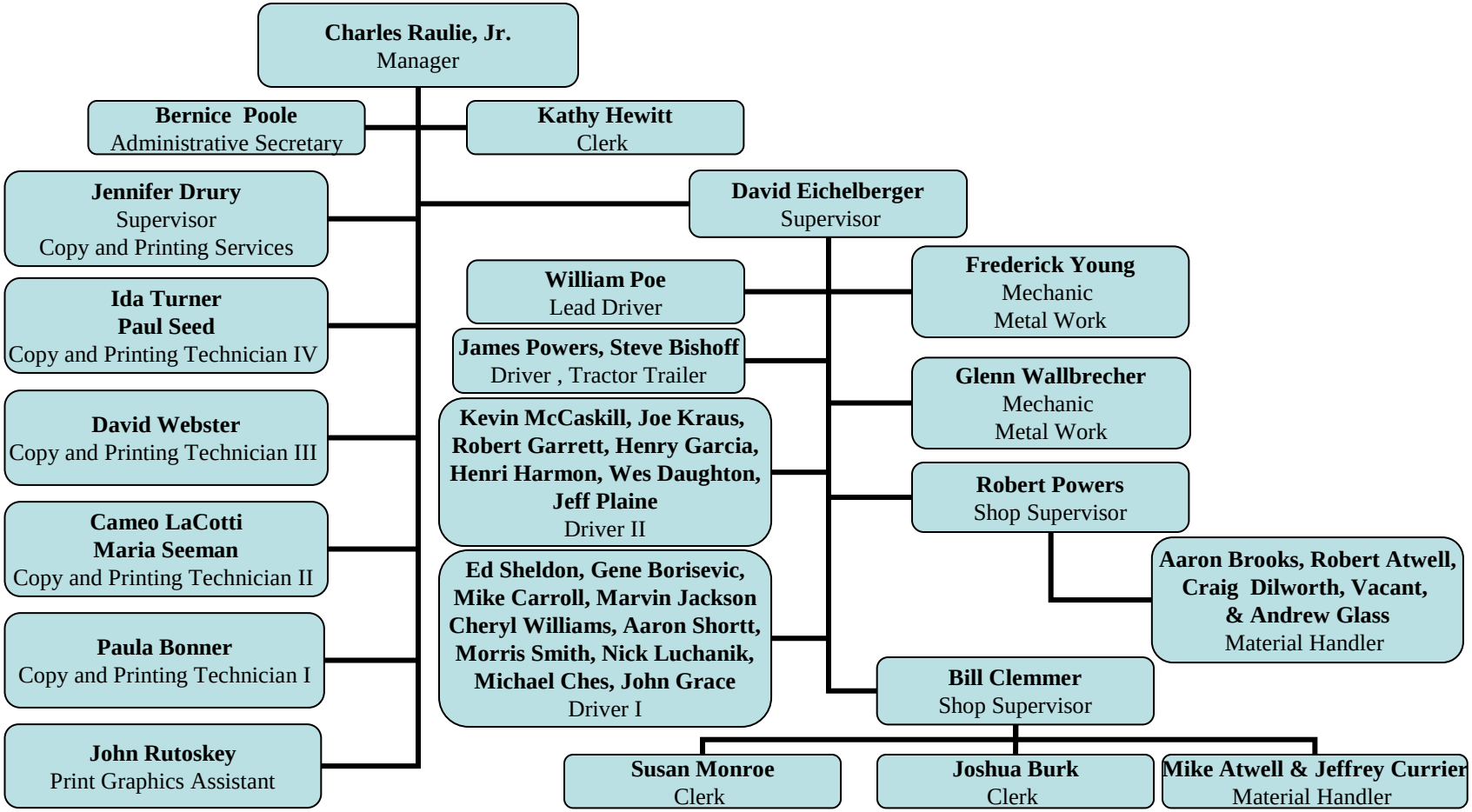

9/7/2011