Office of Career and Technology Education

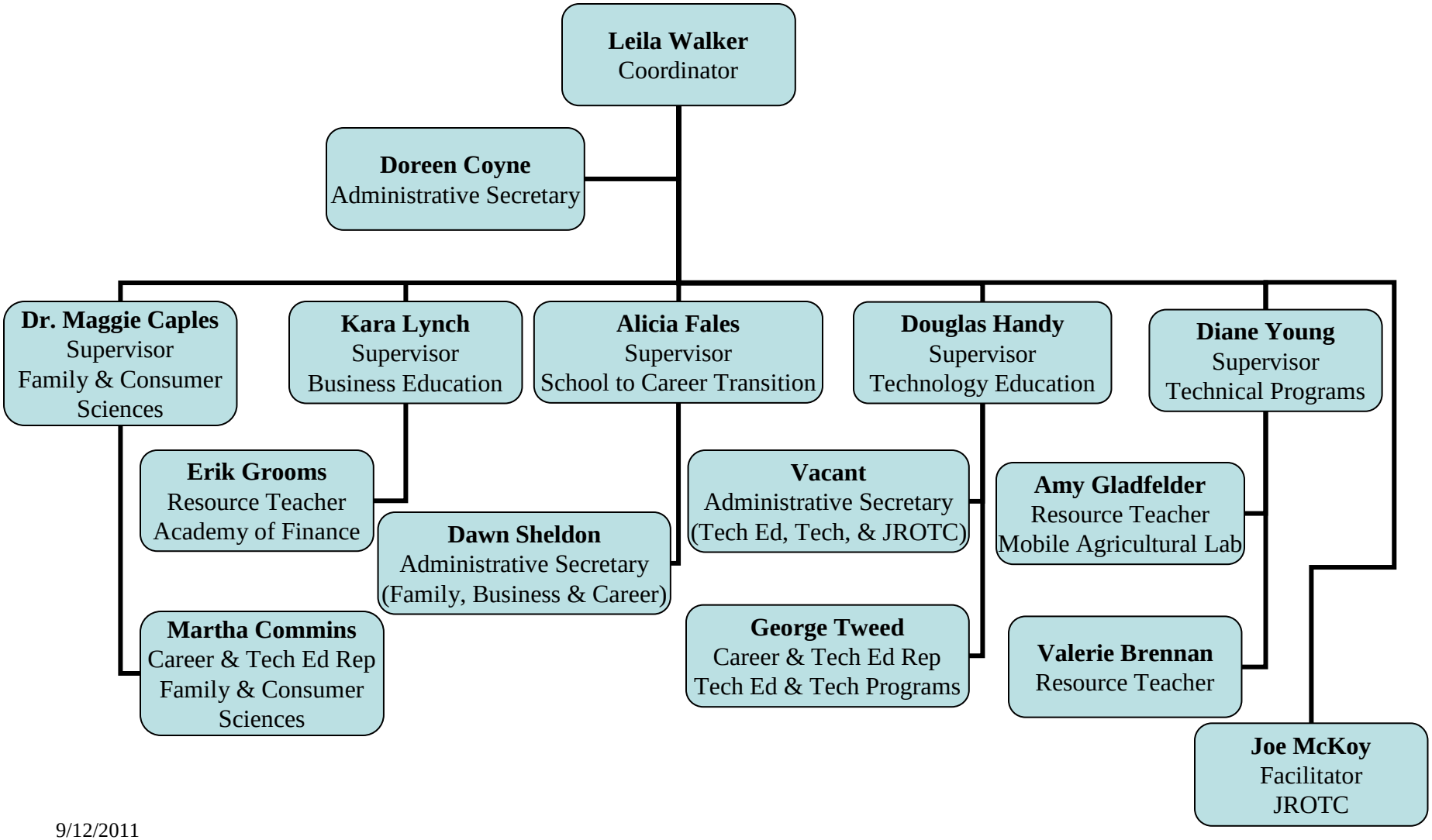

9/12/2011