Department of Fiscal Services

Office of Accounting

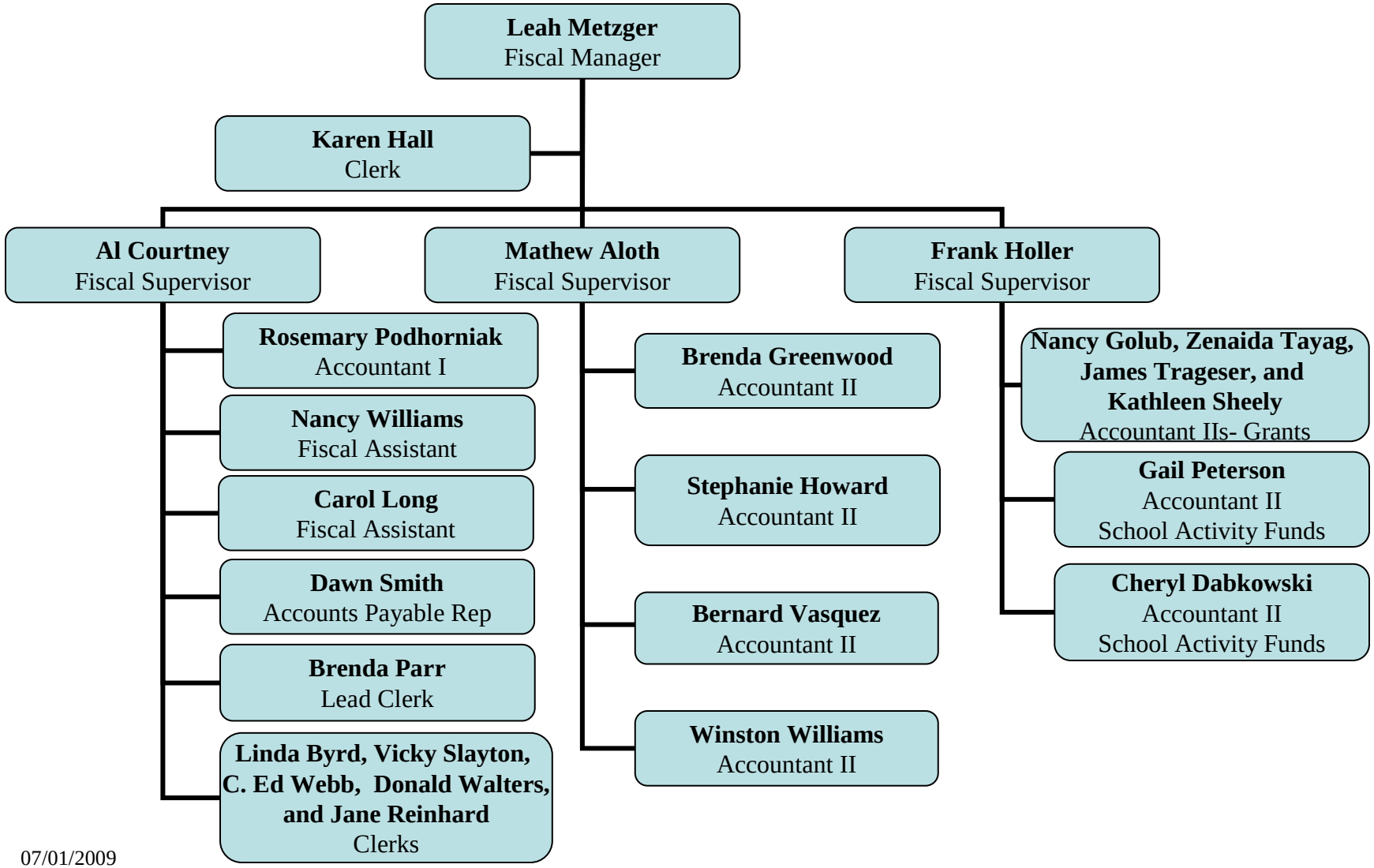

07/01/2009