Department of Fiscal Services
Office of Accounting and Payroll

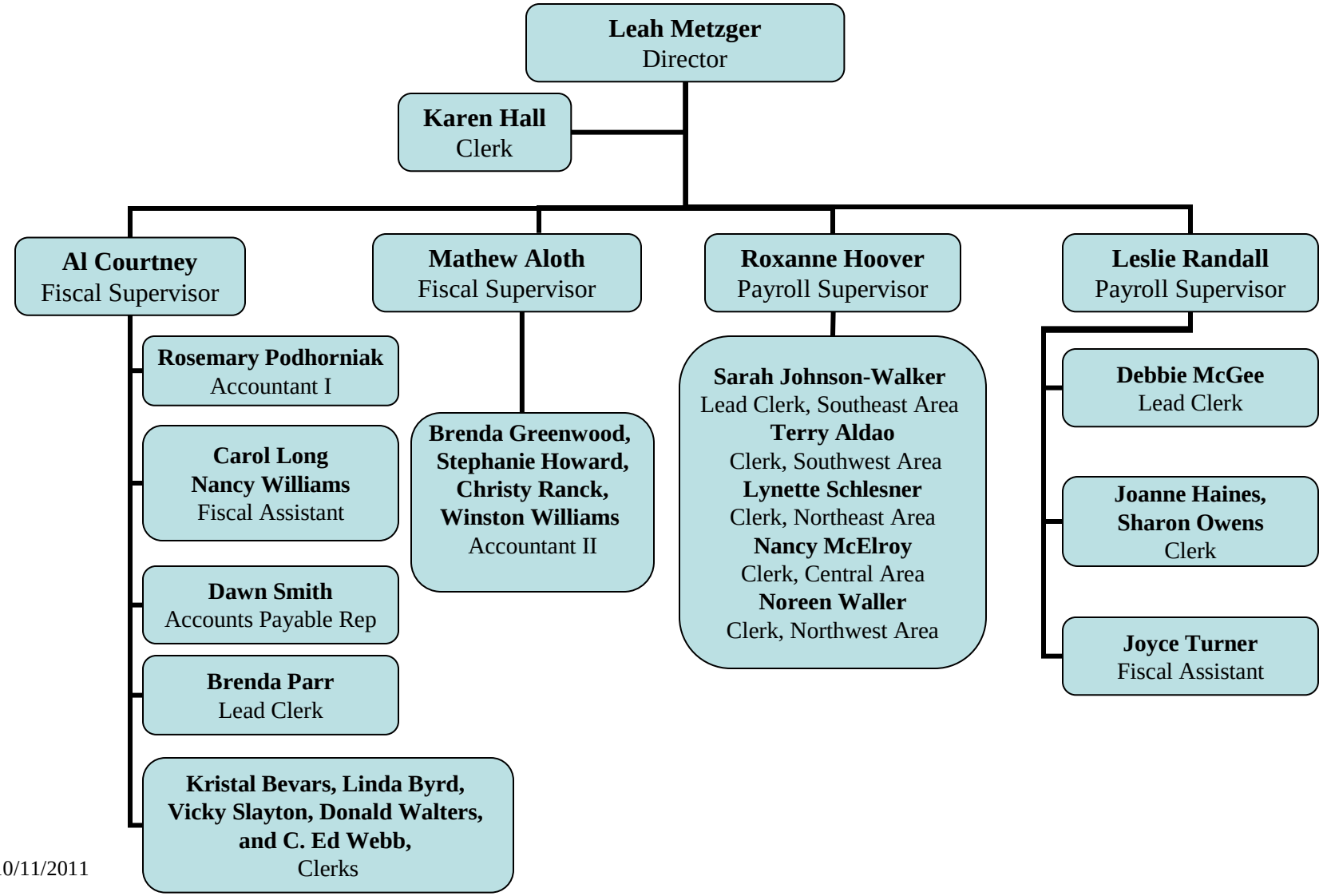

10/11/2011