Department of Student Support Services

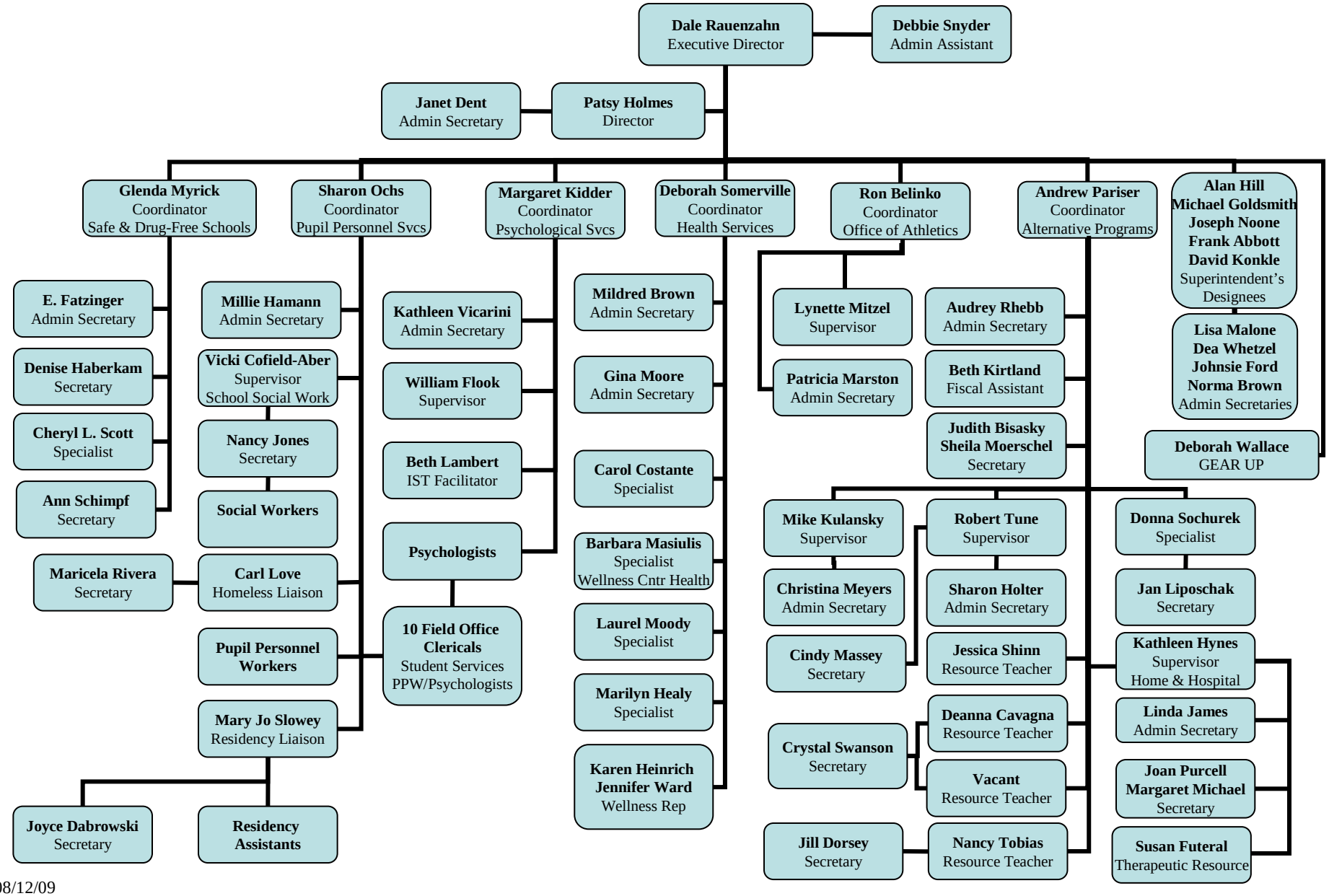

08/12/09