Department of Professional Development

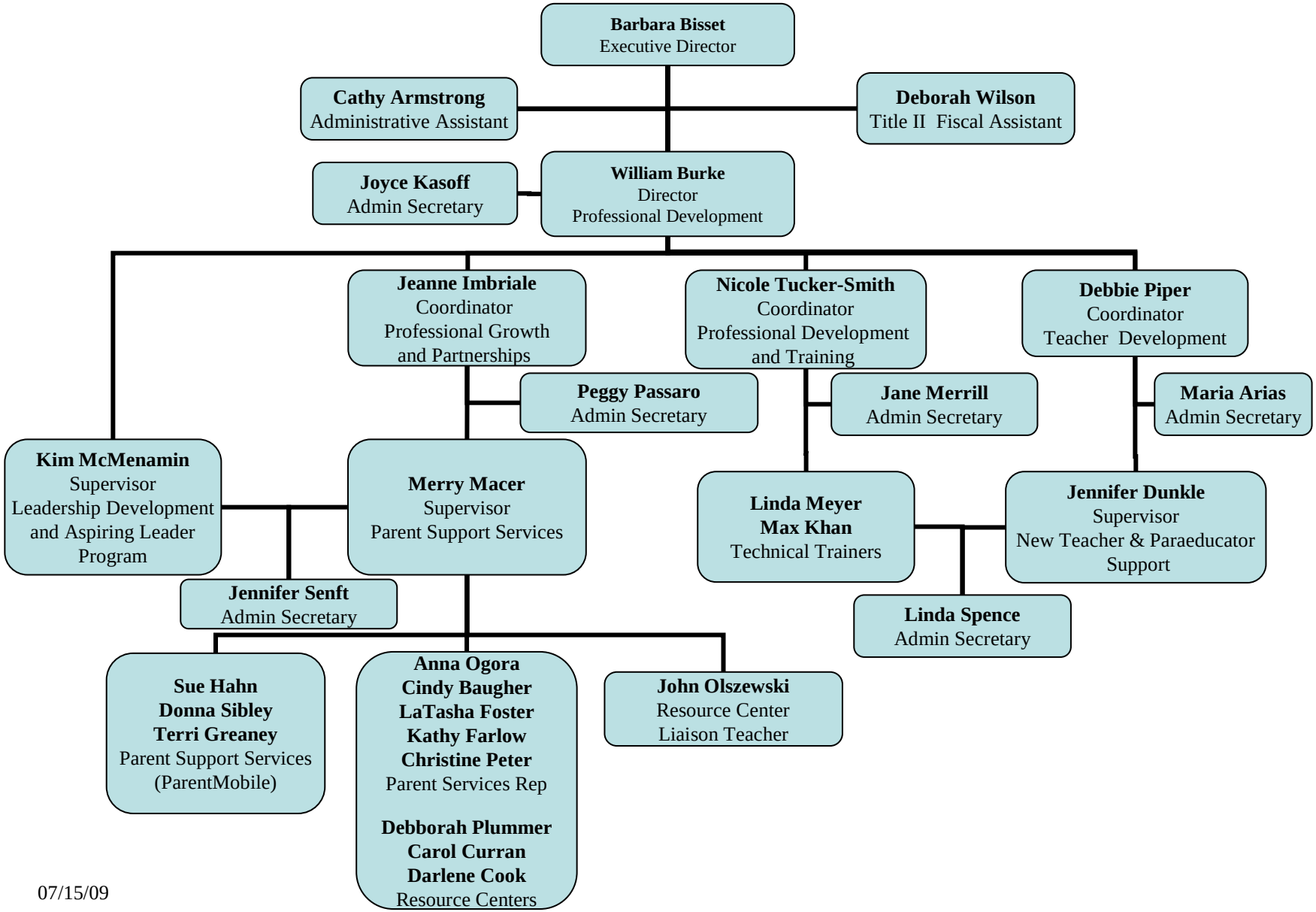

07/15/09