Superintendent of Schools
Assistant Superintendents

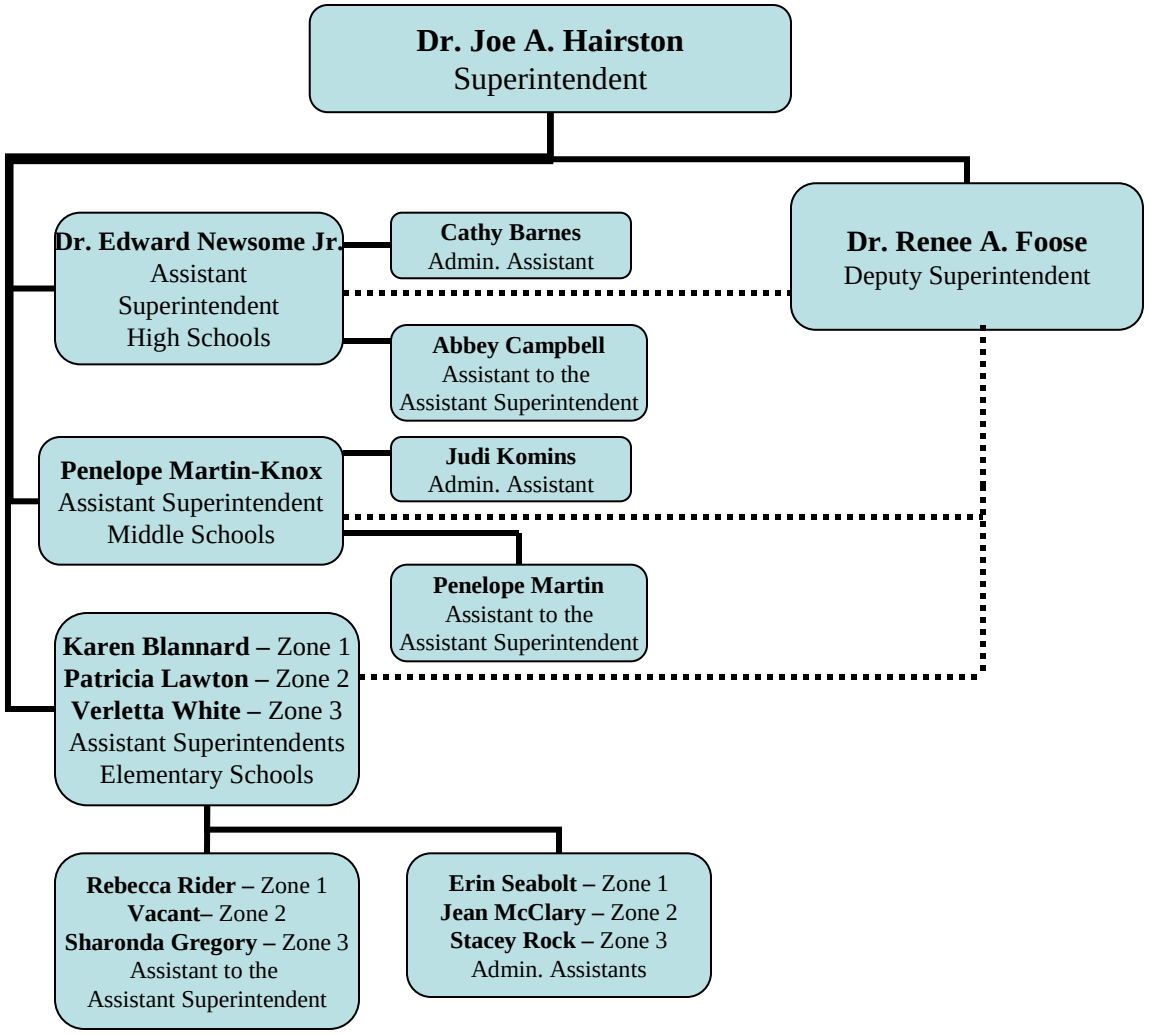

5/15/2012