Superintendent of Schools
Area Assistant Superintendents

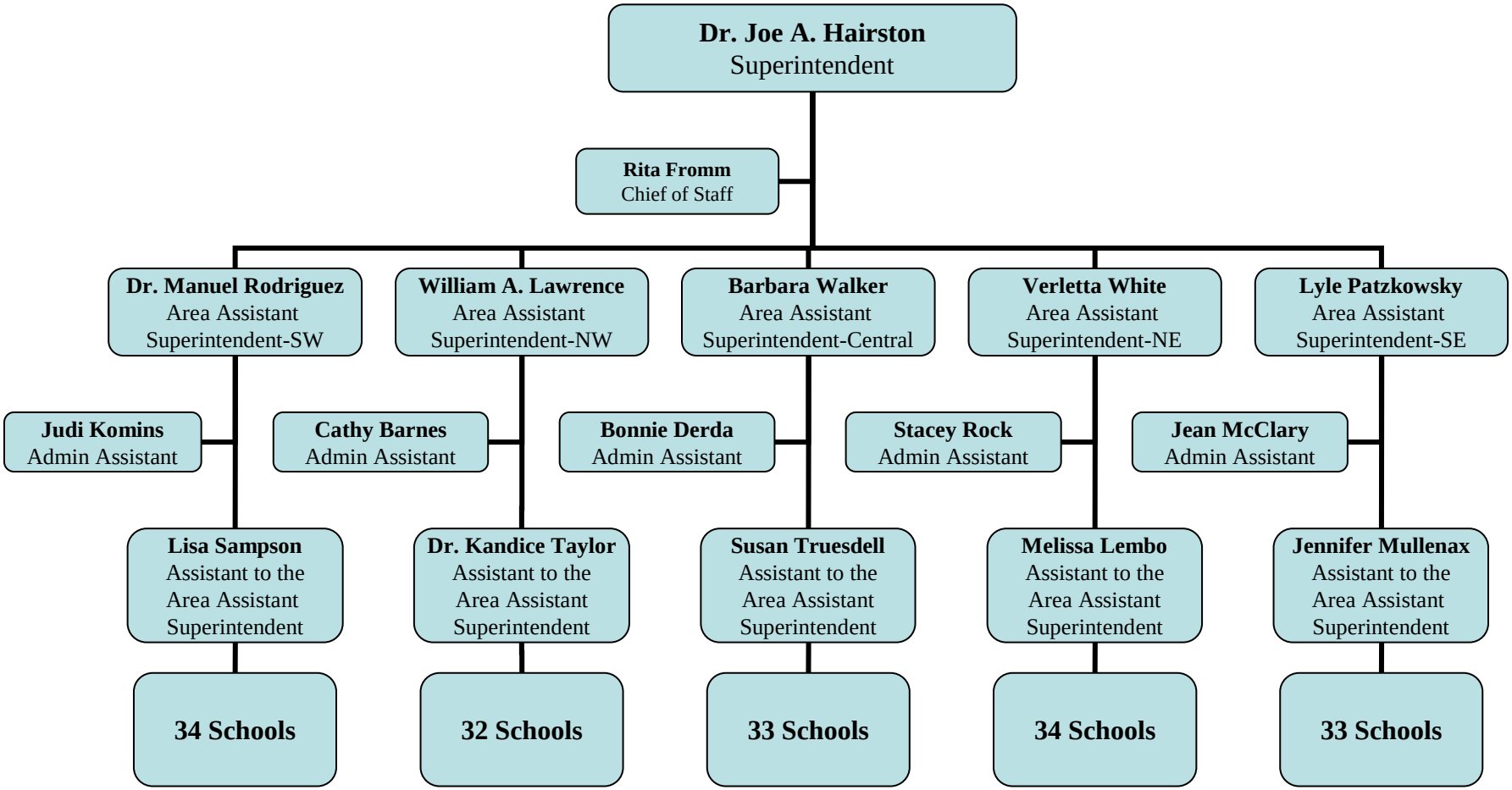

07/15/09