Crossroads Center with Feeder Middle and High Schools

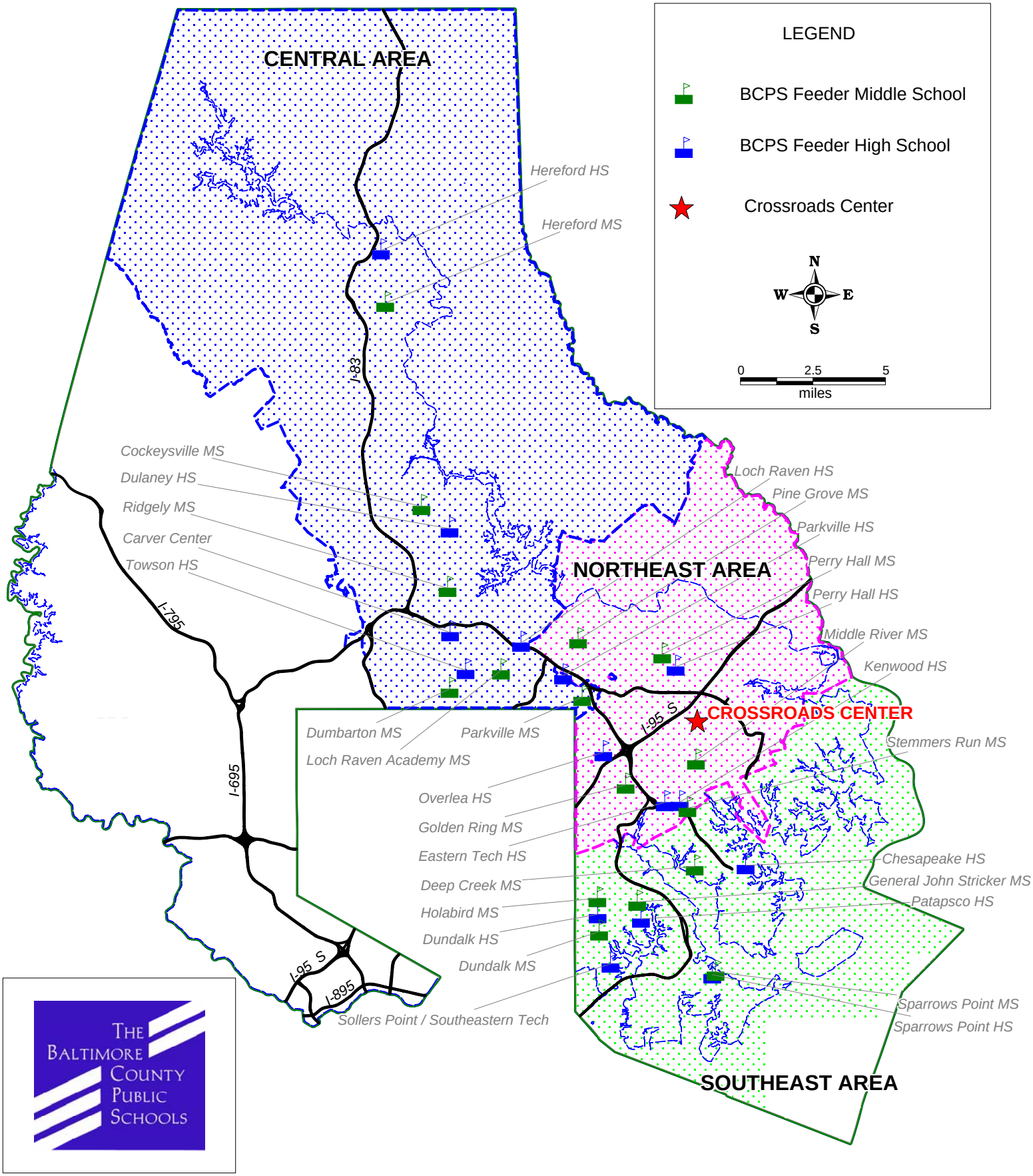

Prepared by the Baltimore County Public Schools
Office of Strategic Planning, July 2007